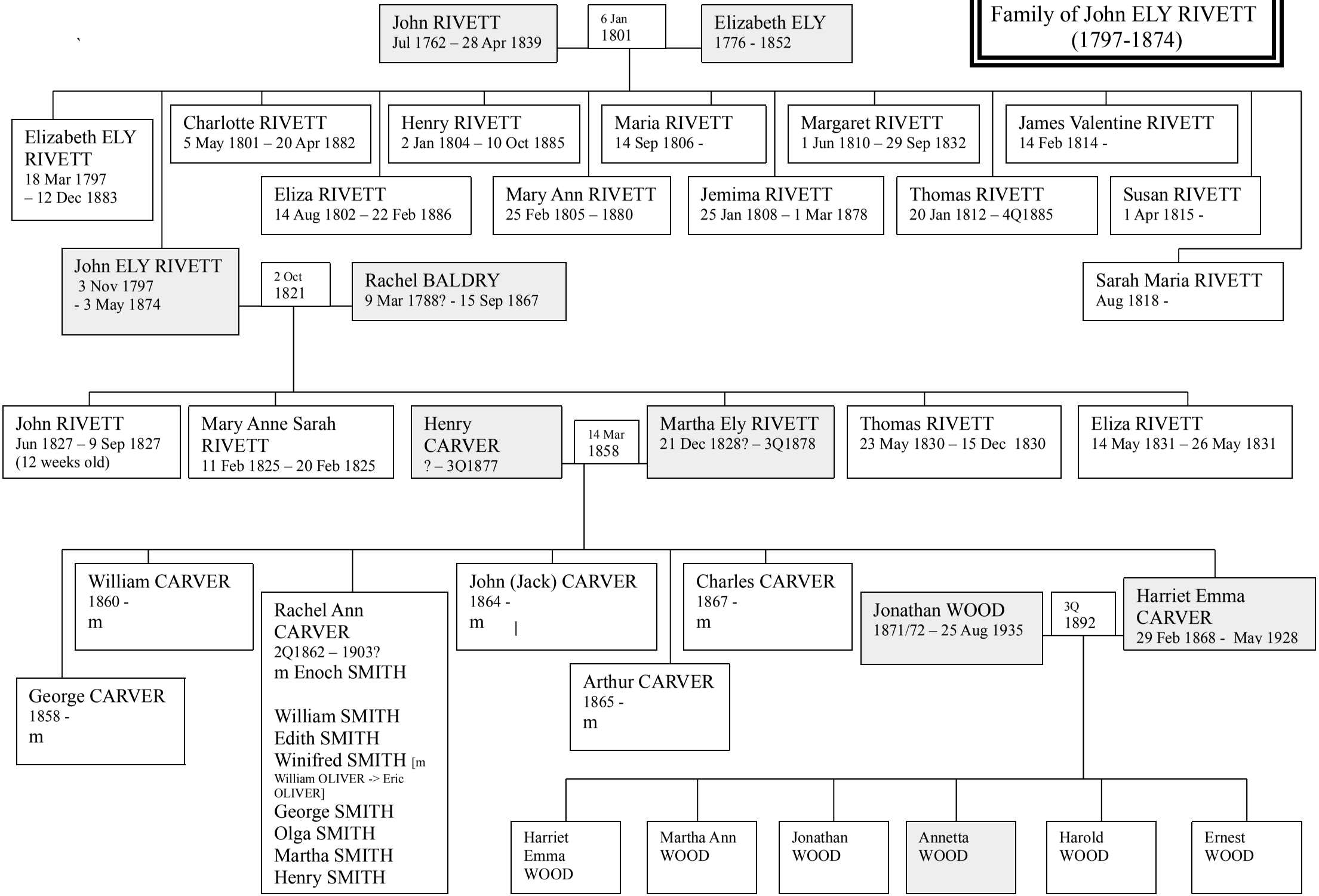Family of John ELY RIVETT (1797-1874)